



PATIENT

Chubby Brennan

SPECIES

Feline

BREED

DSH

SEX

MN

AGE

8

WEIGHT

14.7

INTERPRETED BY

R. McKenzie Daniel,
DVM, DABVP
(Canine and Feline)

IMAGING PERFORMED BY

Jenn

HOSPITAL NAME

Rockaway Animal
Hospital

REFERRING VET

Dr Maniar

INVOICE

23281

DATE

12/18/2025

PRESENTING CLINICAL SIGNS

Lethargy, hiding

ULTRASONOGRAPHIC EXAMINATION OF THE ABDOMEN

Urinary System

The urinary bladder, trigone, cystourethral junction, and visible pelvic urethra to a depth of 2 cm exhibited normal thickness and tone. Anechoic urine was present in the lumen with minor non-dependent particulate sediment. Minor dependent lumen mineral was present. The ureteral papillae were normal. The ureters were not visible which is normal. No evidence of inflammatory or neoplastic changes was noted.

Normal size and margination were present in the kidneys. A normal 1:3 cortex / medulla ratio and normal corticomedullary definition were maintained. The echogenicity of the cortex was similar to or slightly less than normal liver parenchyma while the medulla echogenicity was hypoechoic to the cortex with no evidence of pelvic dilation. Mild areas of right kidney medullary mineral was present. The left kidney measured 4.1 cm in length. The right kidney measured 4.4 cm in length.

The area of the aortic trifurcation was free of pathology.

Adrenal Glands

The left adrenal gland was uniform in size and contour with a uniformly hypoechoic parenchyma. The left adrenal gland measured 0.53 cm width. The right adrenal gland was not definitively visualized, no overt pathology in the area of the right adrenal gland.

Spleen

The spleen was indistinctly visualized owing to subjective subnormal splenic size. No overt pathology. The spleen subjectively measured 0.6 cm width.

Liver/Gallbladder

The liver was subjectively normal in size, structure, and contour. The liver parenchyma was uniform and hypoechoic to the spleen with a mild coarse echotexture. Normal vascular volume. The hepatic and portal vasculature were normal in appearance without signs of congestion. The gallbladder was non-distended in size with thin walls and primarily anechoic luminal content. The cystic and common bile ducts were normal.

Gastrointestinal

The stomach presented intact wall layering with a normal wall layer ratio. The lumen of the stomach was empty with no signs of ileus, obstruction or foreign material.

The small intestine presented intact wall layering with 1:3 muscularis/mucosa ratio. The lumen of the small intestine was empty with no signs of mechanical/metabolic ileus, obstruction or foreign material. The small intestinal wall measured 0.24 cm in width.

Normal visible colon wall layers were present with apparent formed feces in lumen.

Pancreas

The area of the pancreas was sonographically normal.



PATIENT

Free Abdomen

Chubby Brennan

No omental masses, overt lymphadenopathy or peritoneal effusion was present.

SPECIES

Feline

Primary

- Mild urine sediment and dependent lumen mineral
- Mild non-obstructive right kidney medullary mineral / renoliths
- Sonographically normal gastrointestinal tract / area of pancreas
- Subjective volume contracted spleen

BREED

DSH

INTERPRETATION OF THE FINDINGS & FURTHER RECOMMENDATIONS

SEX

No evidence of significant visceral pathology as a definitive cause of the patient's clinical signs. A full CBC/chemistry panel and UA is recommended if not already done. Three view chest radiographs are recommended if not done to assess for occult thoracic pathology. A musculoskeletal / neurological examination is suggested.

MN

AGE

8

This patient may be passing small amounts of mineral from the right kidney into the urinary bladder yet no evidence of ureter dilation or obstruction.

WEIGHT

14.7

INTERPRETED BY

R. McKenzie Daniel,
DVM, DABVP
(Canine and Feline)

IMAGING PERFORMED BY

Jenn

HOSPITAL NAME

Rockaway Animal
Hospital

REFERRING VET

Dr Maniar

INVOICE

23281

DATE

12/18/2025

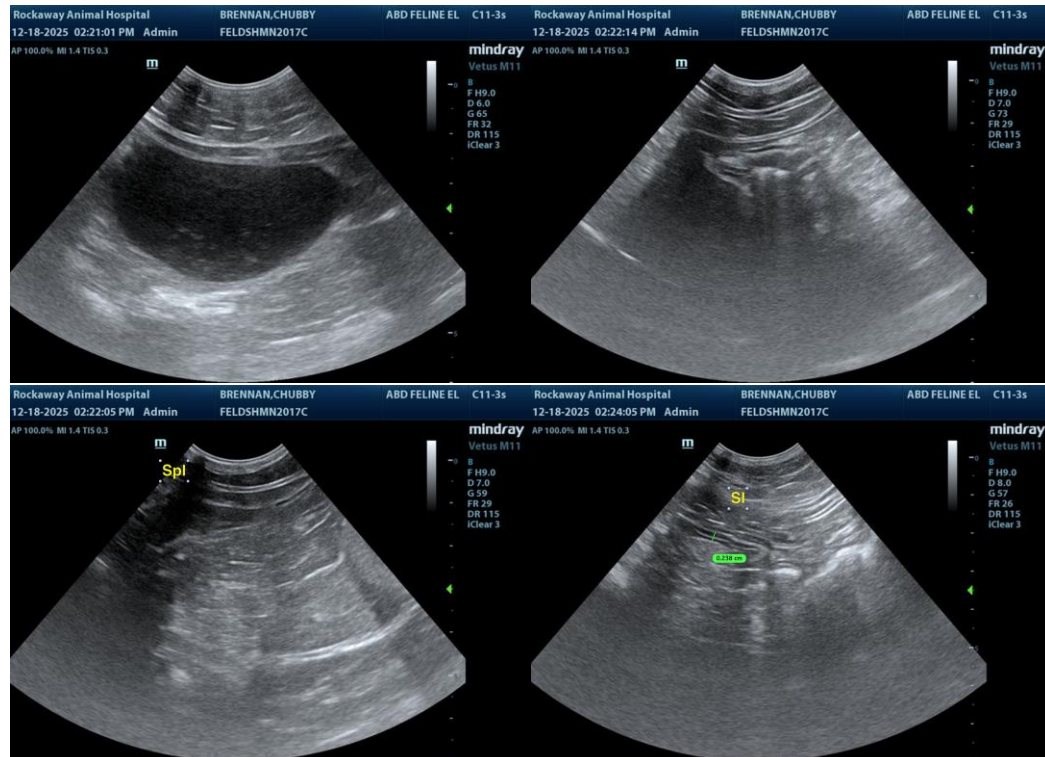



PATIENT

Chubby Brennan

SPECIES

Feline

BREED

DSH

SEX

MN

AGE

8

WEIGHT

14.7

INTERPRETED BY

R. McKenzie Daniel, DVM, DABVP
(Canine and Feline)

IMAGING PERFORMED BY

Jenn

HOSPITAL NAME

Rockaway Animal Hospital

REFERRING VET

Dr Maniar

INVOICE

23281

DATE

12/18/2025

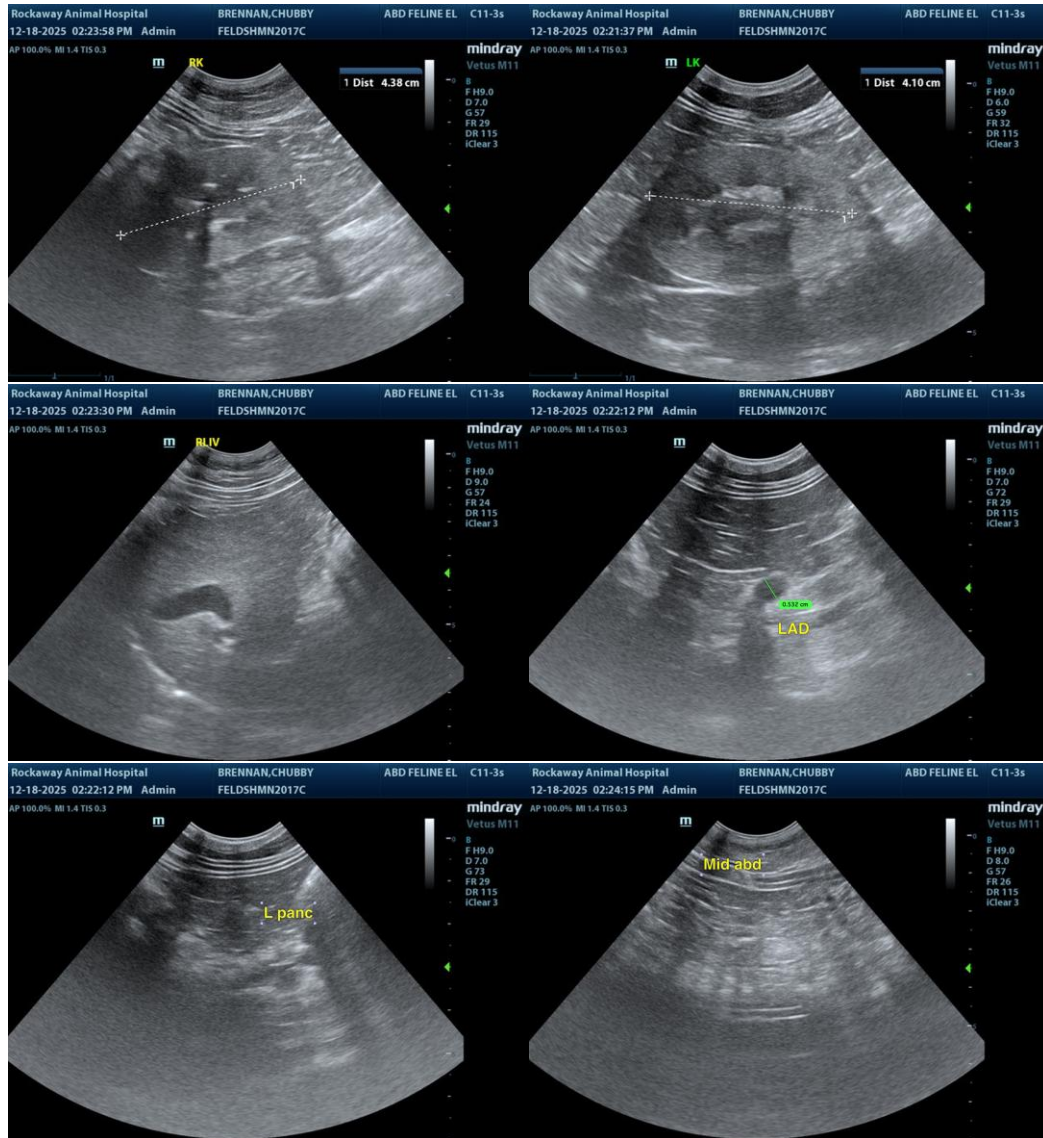

The information and recommendations provided are based on the images presented by the referring veterinarian/sonographer. No evaluation can be communicated regarding pathology that was not visible in the image/video clips provided.

Thank you for this referral. If the clinical or image interpretation does not parallel your findings or if I can be of any further assistance, please contact me.

R. McKenzie Daniel, DVM, DABVP (Canine/Feline Practice)
info@sonopath.com